The Leshan Buddha
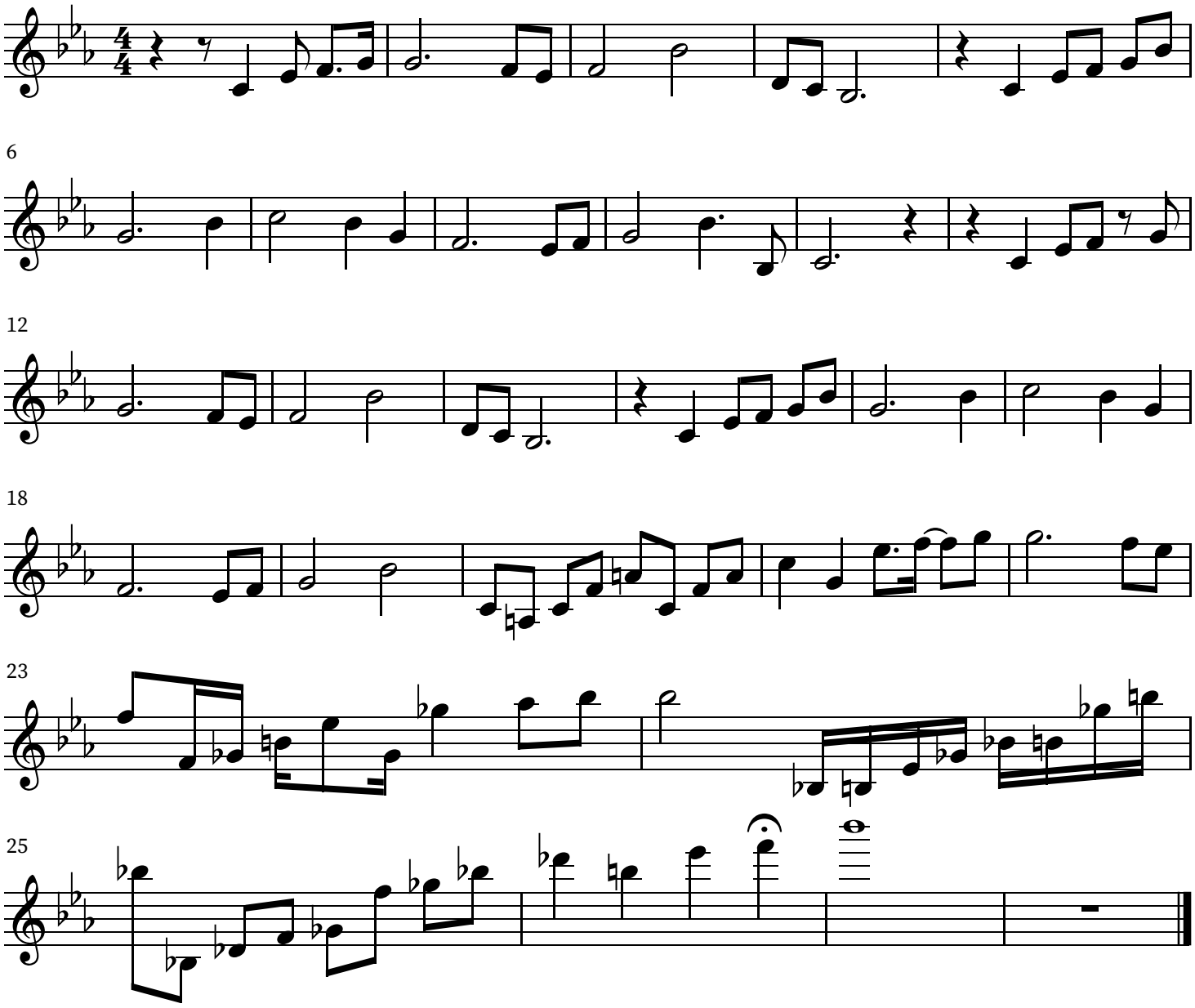
R. Gregson-Williams