For a Moment
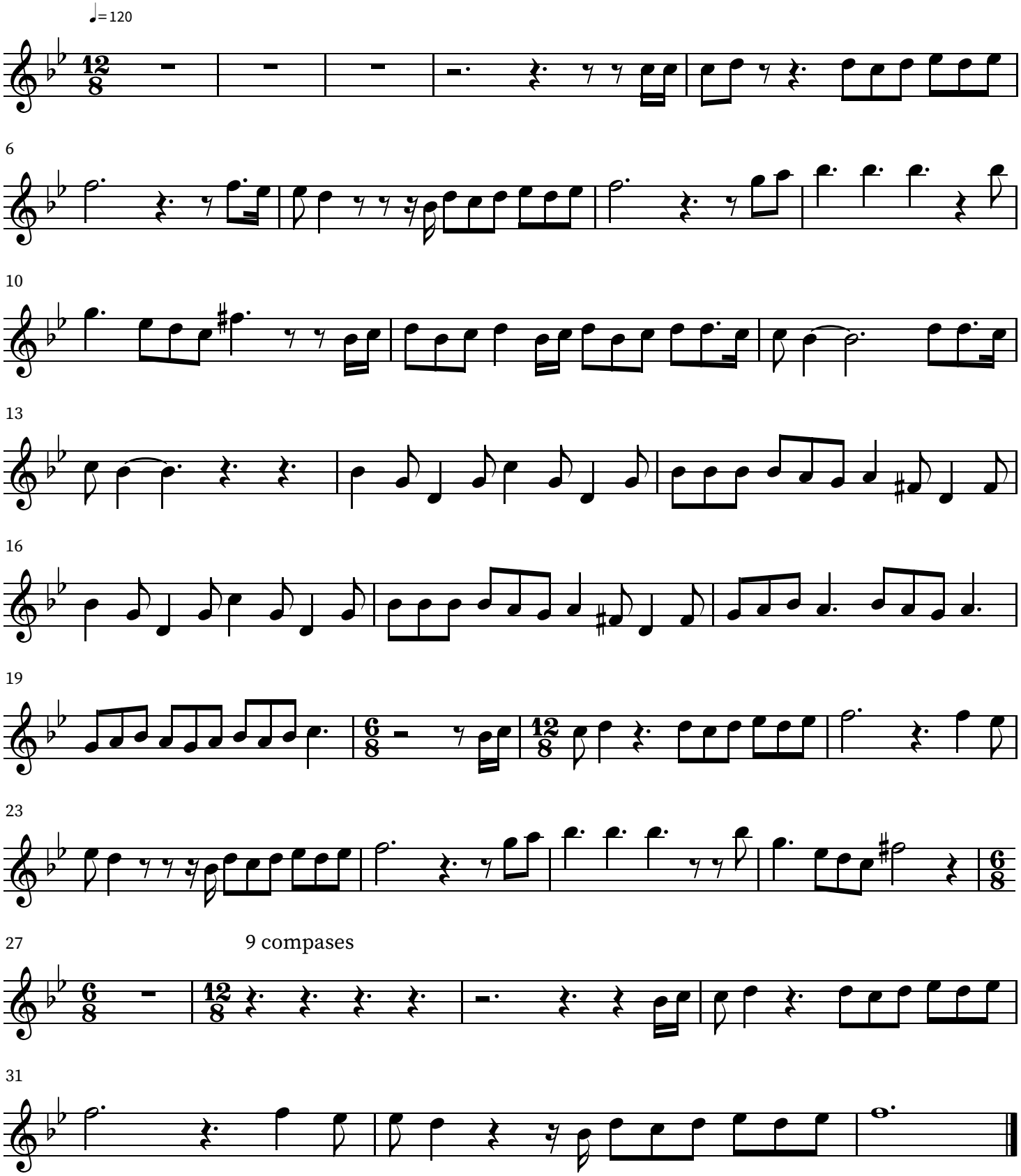
M. Sheiman